SUB-MINIATURE SLIDE SWITCH

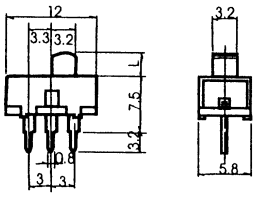

Mounting Centers: 0.59”

Mounting Hole: .23” x .75”

SPECIFICATIONS:

Current Rating:	3A @125V AC
Initial Contact Resistance:	Less than 20 Meg ohms.
Insulation Resistance:	100 Meg ohms/DC500V
Withstand Voltage:	AC500V, 50-60 Hz/1 min.
Terminal Type:	Solder

Part No.	Type	Action			Actuator
30-9184	SPDT	ON	-	ON	Black Nylon

MINIATURE SLIDE SWITCH

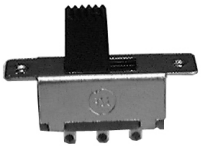

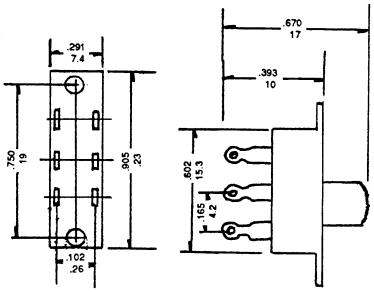

SPECIFICATIONS:

Current Rating:	6A @ 125V AC
Initial Contact Resistance:	5 Meg ohm (Max.)
Insulation Resistance:	100 Meg ohm (Min.)
Dielectric Strength:	1000V AC for 1 Minute
Contact Material:	Bronze - Silver Plate
Terminal Material:	Copper - Silver Plate
Terminal Type:	Solder

Part No.	Replaces	Type	Action			Actuator
30-9164	9164	DPDT	ON	-	ON or OFF	Black Nylon

NOTE: Mounting holes tapped for 1-72 screws (supplied).

SUB-MINIATURE SLIDE SWITCH

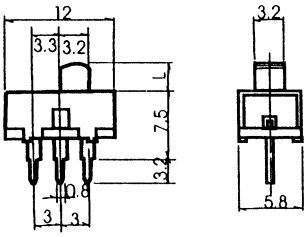

SPECIFICATIONS:

Current Rating:	300MA @125V AC
Initial Contact Resistance:	Less than 20 Meg ohm
Insulation Resistance:	100 Meg ohm/DC500V
Terminal Material:	Copper - Silver Plate
WithStand Voltage:	AC500V, 50-60 Hz/1 min
Terminal Type:	PC Mount

Part No.	Type	Action			Actuator
30-9185	SPDT	ON	-	ON	Black Nylon

STANDARD SIZE SLIDE SWITCH

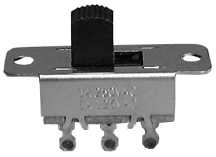

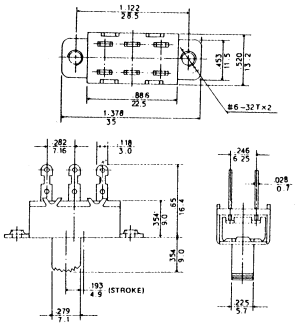

SPECIFICATIONS:

Current Rating:	6A @125V AC, 3A @ 250V AC
Initial Contact Resistance:	30 Meg ohm (Max.)
Insulation Resistance:	100 Meg ohm (Min.)
Dielectric Strength:	1000V AC for 1 minute
Contact Material:	Bronze - Silver Plate
Terminal Material:	Copper - Silver Plate
Terminal Type:	Solder

Part No.	Replaces	Type	Action			Actuator
30-9182	9182	DPDT	ON	-	ON	Black Nylon

STANDARD SIZE SLIDE SWITCH

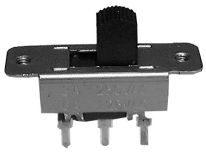

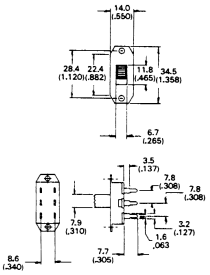

SPECIFICATIONS:

Current Rating:	6A @125V AC, 3A @ 250V AC
Initial Contact Resistance:	30 Meg ohm (Max.)
Insulation Resistance:	100 Meg ohm (Min.)
Dielectric Strength:	1000V AC for 1 minute
Contact Material:	Bronze - Silver Plate
Terminal Material:	Copper - Silver Plate
Terminal Type:	Printed Circuit

Part No.	Replaces	Type	Action			Actuator
30-9186	9186	DPDT	ON	-	ON	Black Nylon